

THE BANGKOK MEDICAL JOURNAL

September 2016, Volume 12

Highlights

- Results of Proximal Humeral Fracture Fixation with Anatomical Locking Compression Plate using 6 stepwise Intraoperative Criteria in Surgical Procedures: A Retrospective Study.
- Middle Eastern Consumers' Perceptions Towards Medical Tourism In Thailand.
- Serotonin Syndrome: A Case Report.
- The Short Cut Strategies in Diagnostic Approach For Rare Congenital Heart Diseases Using MRI, Demonstrated By Ten Selected Cases of Our Experience at Bangkok Heart Hospital.
- EEG in Gastaut Type-Idiopathic Childhood Occipital Epilepsy.

Metastatic Esophageal Squamous Cell Carcinoma Successfully Treated with Immunotherapy: First Case in Thailand

PET/CT Before immunotherapy



Localized hypermetabolic foci at left 4th rib, paraesophageal node and left suprarenal gland.

PET/CT After 9 cycles of immunotherapy

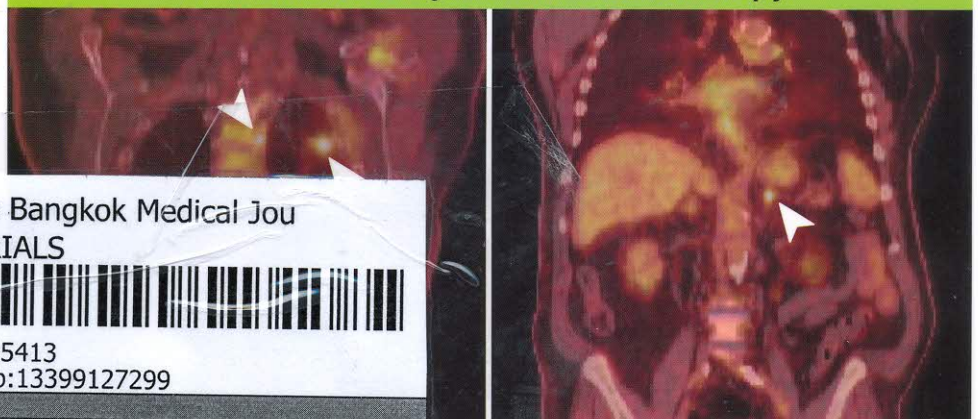

Markedly decreased hypermetabolic foci at all metastatic sites.

The Bangkok Medical Jou
SERIALS



005413
bib:13399127299

Detailed description is given on pages 87-92



Editorial

- E **The Bangkok Medical Journal's Editor.**

Original Articles

- 1 **Results of Proximal Humeral Fracture Fixation with Anatomical Locking Compression Plate using 6 stepwise Intraoperative Criteria in Surgical Procedures: A Retrospective Study.**
Phiphobmongkol V, Ngamkittidechakul S, Bavonratanavech S
- 10 **Etiology of size based pulmonary nodules in Asia.**
Saenghirunvattana S, Kurimoto N, Suwanakijboriharn C, Napairee C, Pitiguagool V, Saenghirunvattana C, Gonzales MC, Sutthisri K, Siangproh C
- 15 **Prevalence of Noise-Induced Hearing Loss in Ambulance Nurses.**
Tanaprakob S, Singelee N
- 21 **Effects of Foot Reflexology Integrated with Medical use on Hemoglobin A1c and Ankle Brachial Index in Older Adults with Type 2 Diabetes Mellitus.**
Yodsirajinda S, Piaseu N, Nicharojana LO
- 28 **The Effect of Reverse Trendelenburg Position on Back Pain after Cardiovascular Angiography and Interventions.**
Thangkratok P
- 33 **Factors Associated with Job Stress among Ambulance Nurses in Bangkok, Thailand.**
Sakkomonsri J, Suwan-Ampai P, Kaewboonchoo O
- 39 **Middle Eastern Consumers' Perceptions Towards Medical Tourism In Thailand.**
Landreville P

Case Reports

- 52 **Transnasal Endoscopic Removal of Bullet from Orbit.**
Piriyakitkamjorn B
- 55 **Uncommon Development of Acute Isolated Lateral Leg Compartment Syndrome with Peroneus Longus. Muscle Tear and Deep Peroneal Nerve Palsy: A Case Report.**
Jaichalad W, Werajong O, Mutchamee S, Hanthaweepun J
- 58 **Serotonin Syndrome: A Case Report.**
Tinroongroj N, Sukonthasarn A

-
- 62 **Intra-lesional NSAIDs Injection: Unreported Treatment in (Extra-abdominal) Desmoid Tumors.**
Siriwittayakorn W, Apornchayanon O, Lorsomradee S, Theera-Umpon N, Settakorn J, Pruksakorn D
- 67 **The Short Cut Strategies in Diagnostic Approach For Rare Congenital Heart Diseases Using MRI, Demonstrated By Ten Selected Cases of Our Experience at Bangkok Heart Hospital.**
Chaothawee L
- 87 **Case Report: Metastatic Esophageal Squamous Cell Carcinoma Successfully Treated with Immunotherapy: First Case Report in Thailand.**
Jitawatanarat P, Lertsanguansinchai P, Chakrapee-sirisuk S
- 93 **EEG in Gastaut Type-Idiopathic Childhood Occipital Epilepsy.**
Chansakul C

Review Articles

- 97 **Comprehensive Approach of Treatment of Atopic Dermatitis including Intensive Skin Hydration Therapy (Wet Wrap Therapy–WWT) – A Review.**
Vichyanond P, Soipetr D, Promchana R, Weeravejsukit S, Santichaiyanant N, Sinthao P, Chairattananon C, Suratannon C, Luangwedchakran V
- 105 **Management of Chronic Hepatitis C Infection.**
Intaraprasong P, Mahachai V, Vilaichone R

Medical Images

- 109 **Complete Tear of Quadriceps Tendon.**
Mamane P, Gerapralungsub S

Book Review

- 111 **The Molecular basis of cancer 4th edition, 2015.**
Mendelsohn J, Howley PM, Israel MA, Gray JW, PhD and Thompson CB