

วารสารใหม่ประจำเดือน
มิถุนายน 2562...

JOURNAL OF Gerontological Nursing®

FOR NURSING CARE OF OLDER ADULTS

Cited in MEDLINE/PubMed

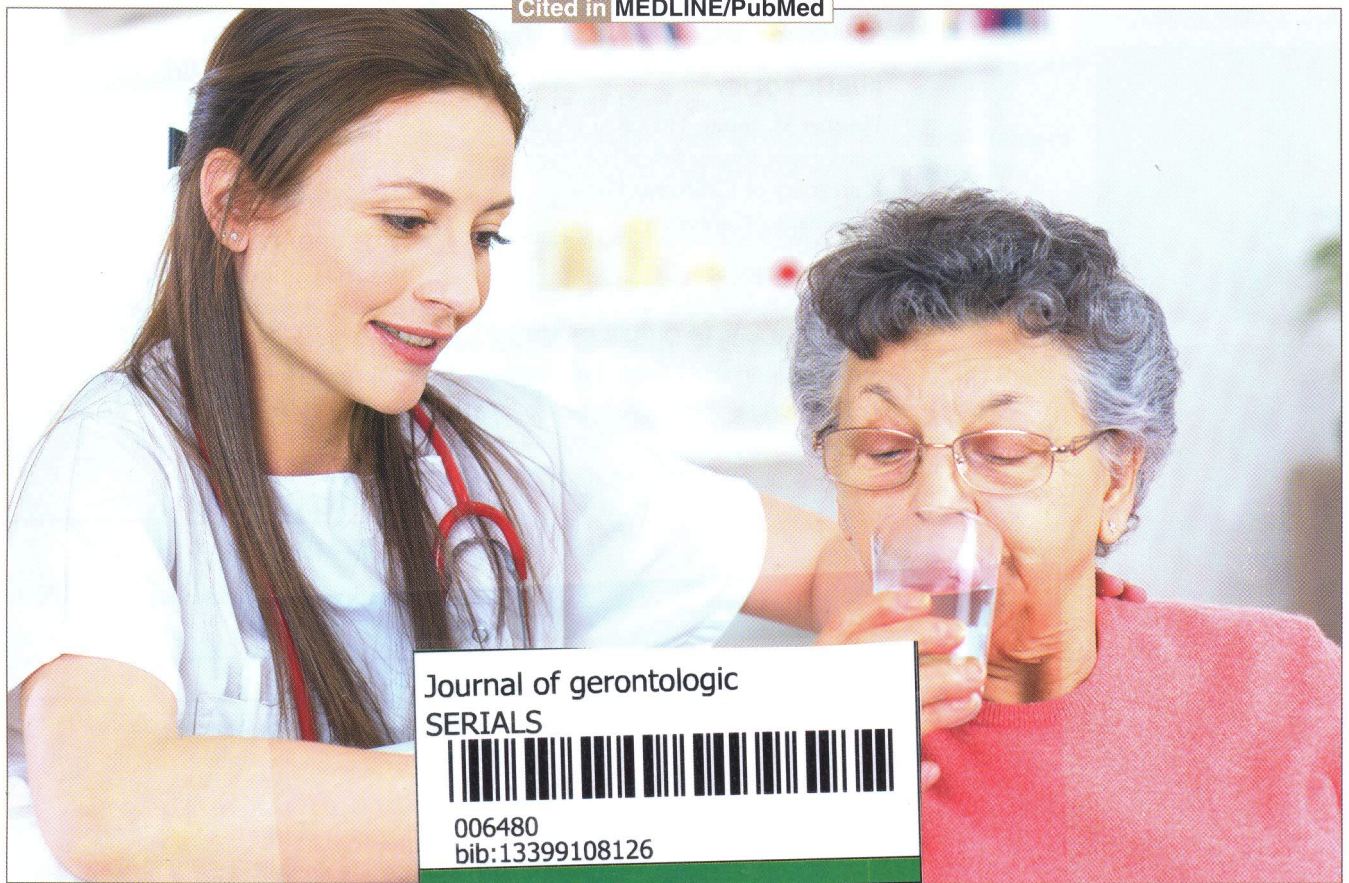

Journal of gerontologic
SERIALS



006480
bib:13399108126

Staying hydrated

Ensuring adequate water intake of memory care residents

Women's views on retirement

Importance of social support and coping strategies for older adults with diabetes

New intervention for medication adherence

Stakeholders' perceptions of Medicare Part D medication therapy management services

Journal of Gerontological Nursing

1,970.00 บาท

FEATURE ARTICLES

21 Hydration Status of Assisted Living Memory Care Residents

Water intake of residents was inadequate, placing them at risk for dehydration, and justifying the need for care standards for increasing recommended water intake.

Phyllis M. Gaspar, PhD, RN; Cindy A. Scherb, PhD, RN; and Felix Rivera-Mariani, PhD



21

31 Women's Perceptions of Retirement

Specific assistance and planning for women during and after retirement is essential for this life transition to be a positive experience and to decrease health-related situations.

Francine Hebert Sheppard, PhD, RN, CNE; and Deb Stanford, MSN, RN

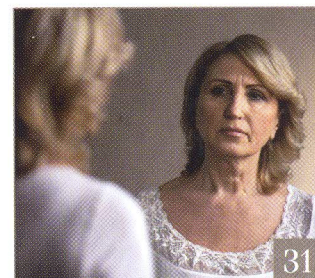

31

40 Relationships Among Social Support, Coping Strategy, and Depressive Symptoms in Older Adults With Diabetes

Interventions focused on improving social support and helping older adults adopt positive coping strategies may help alleviate depressive symptoms in this population.

Ling-Na Kong, PhD; Wen-Fen Zhu, MD; Shan He, MD; Yu Yao, MD; and Li Yang, PhD



40

SECTIONS

7 Geropharmacology

Beneficiary, Caregiver, and Case Manager Perspectives on the Medication Therapy Management Program Standardized Format

Kriti Sharma, MD, MPH; Catherine E. Cooke, PharmD, BCPS, PAHM; Amy Kruger Howard, PharmD; Rebecca Chater, RPh, MPH, FAPhA; and Nicole J. Brandt, PharmD, MBA, BCGP, BCPP, FASCP

15 Technology Innovations

Impact of a SystemCHANGE™ Intervention on Medication Adherence in Older Adults With Heart Failure: A Feasibility Study

Angela M. Andrews, PhD, RN-BC; and Cynthia L. Russell, PhD, RN, FAAN

DEPARTMENTS

3 Guest Editorial

48 Endnotes