

Get Full Access and More at

ExpertConsult.com

Caffey's

PEDIATRIC DIAGNOSTIC IMAGING

VOLUME I

12th EDITION

EDITOR-IN-CHIEF

BRIAN D. COLEY

ASSOCIATE EDITORS

D. GREGORY BATES
ERIC N. FAERBER
MARTA HERNANZ-SCHULMAN
J. HERMAN KAN
EDWARD Y. LEE
ASHOK PANIGRAHY
CYNTHIA K. RIGSBY

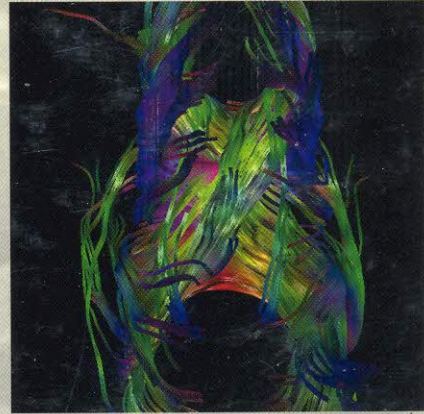
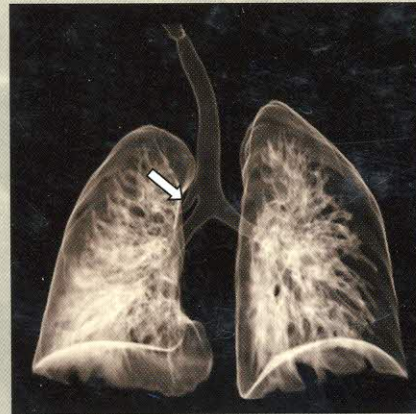

10045653

ห้องสมุด วพบ. สุรินทร์

ELSEVIER
SAUNDERS

VOLUME I

SECTION 1

Radiation Effects and Safety

- 1 Radiation Bioeffects, Risks, and Radiation Protection in Medical Imaging in Children, 3
DONALD P. FRUSH AND THOMAS L. SLOVIS
- 2 Complications of Contrast Media, 12
GAURAVI K. SABHARWAL
- 3 Magnetic Resonance Safety, 17
JEAN A. TKACH

SECTION 2

Head and Neck

PART 1 • ORBIT

- 4 Embryology, Anatomy, Normal Findings, and Imaging Techniques, 31
ERIC N. FAERBER
- 5 Prenatal, Congenital, and Neonatal Abnormalities, 37
ASHLEY J. ROBINSON, ANGELA BYRNE, AND SUSAN BLASER
- 6 Orbit Infection and Inflammation, 50
JOHN P. GRIMM
- 7 Orbital Neoplasia, 58
TAMARA FEYGIN AND AVRUM N. POLLOCK

PART 2 • NOSE AND SINUSES

- 8 Nose and Sinonasal Cavities, 69
DIANA P. RODRIGUEZ

PART 3 • EAR AND TEMPORAL BONE

- 9 Embryology, Anatomy, Normal Findings, and Imaging Techniques, 87
KORGÜN KORAL
- 10 Congenital and Neonatal Abnormalities, 92
TIMOTHY N. BOOTH
- 11 Infection and Inflammation, 101
TIMOTHY N. BOOTH

- 12 Neoplasia, 111
KORGÜN KORAL

PART 4 • NECK

- 13 Embryology, Anatomy, Normal Findings, and Imaging Techniques, 115
VERA R. SPERLING
- 14 Prenatal, Congenital, and Neonatal Abnormalities, 124
TAMARA FEYGIN
- 15 Infection and Inflammation, 136
LISA H. LOWE AND CHRISTOPHER J. SMITH
- 16 Neoplasia, 143
CAROLINE D. ROBSON

PART 5 • THYROID AND PARATHYROID

- 17 Thyroid and Parathyroid, 150
HOLLIE A. JACKSON

SECTION 3

Neuroradiology

PART 1 • CRANIUM AND FACE

- 18 Embryology, Anatomy, Normal Findings, and Imaging Techniques, 167
THOMAS L. SLOVIS AND MOIRA L. COOPER
- 19 Prenatal Imaging, 184
ASHLEY JAMES ROBINSON, SUSAN BLASER, AND A. MICHELLE FINK
- 20 Craniosynostosis, Selected Craniofacial Syndromes, and Other Abnormalities of the Skull, 188
THOMAS L. SLOVIS, ARLENE A. ROZZELLE, AND WILLIAM H. MCALISTER
- 21 Neoplasms, Neoplasm-like Lesions, and Infections of the Skull, 212
THOMAS L. SLOVIS AND WILLIAM H. MCALISTER

PART 2 • MANDIBLE

- 22 The Mandible, 223
THOMAS L. SLOVIS

PART 3 • SKULL AND FACIAL TRAUMA

- 23 Traumatic Lesions of the Skull and Face, 234
THOMAS L. SLOVIS

PART 4 • BRAIN

- 24 Embryology and Brain Development, 244
MARVIN D. NELSON JR AND THOMAS L. SLOVIS
- 25 Magnetic Resonance Spectroscopy and Positron Emission Tomography, 251
ASHOK PANIGRAHY, SUNHEE KIM, AND STEFAN BLUML
- 26 Diffusion-Weighted Magnetic Resonance Imaging: Principles and Implementation in Clinical and Research Settings, 260
JESSICA L. WISNOWSKI, RAFAEL C. CESCHIN, AND VINCENT J. SCHMITHORST
- 27 Functional Magnetic Resonance Imaging, 267
JAMES LEACH
- 28 Perfusion Imaging and Magnetoencephalography, 273
ARASTOO VOSSOUGH
- 29 Prenatal Imaging, 278
DOROTHY BULAS
- 30 Neonatal Brain Injury, 284
ANDRE D. FURTADO, JESSICA L. WISNOWSKI, MICHAEL J. PAINTER, ASHOK PANIGRAHY, AND P. ELLEN GRANT
- 31 Congenital Brain Malformations, 299
NANCY ROLLINS
- 32 Hydrocephalus, 321
GIULIO ZUCCOLI AND GAYATHRI SREEDHER
- 33 Inherited Metabolic and Neurodegenerative Disorders, 330
GIULIO ZUCCOLI, HANNAH CROWLEY, AND KIM M. CECIL
- 34 Infection and Inflammation, 358
AVRUM N. POLLOCK, STEPHEN M. HENESCH, AND LUCY B. RORKE-ADAMS
- 35 Pediatric Brain Neoplasms, 380
SANJAY P. PRABHU AND TINA YOUNG POUSSAINT
- 36 Cerebrovascular Disorders, 391
RICHARD L. ROBERTSON AND AMY R. DANEHY
- 37 Stroke, 398
P. ELLEN GRANT AND KATYUCIA DE MACEDO RODRIGUES
- 38 Neuroimaging in Pediatric Epilepsy, 408
ELKA MILLER AND ELYSA WIDJAJA
- 39 Trauma, 417
ANDRE D. FURTADO, AJAYA R. PANDE, AND VERA R. SPERLING

PART 5 • VERTEBRAL COLUMN AND SPINAL CORD

- 40 Embryology, Anatomy, and Normal Findings, 432
LISA H. LOWE, PETER WINNINGHAM, AND SAMI ABEDIN
- 41 Spinal Cord Imaging Techniques, 437
PAUL THACKER AND LISA H. LOWE
- 42 Prenatal Imaging, 441
ERIN SIMON SCHWARTZ AND DAVID M. MIRSKY
- 43 Congenital Abnormalities of the Spine, 449
KEVIN R. MOORE
- 44 Infections of the Spine and Spinal Cord, 461
AVRUM N. POLLOCK AND STEPHEN M. HENESCH
- 45 Spinal Tumor and Tumorlike Conditions, 472
LISA H. LOWE AND SETH GIBSON
- 46 Vascular Lesions, 482
SARAH S. MILLA AND LISA H. LOWE
- 47 Trauma, 487
LISA H. LOWE AND PETER WINNINGHAM

SECTION 4**Respiratory System****PART 1 • OVERVIEW**

- 48 Embryology, Anatomy, and Normal Findings, 497
MARY P. BEDARD, ERIC L. EFFMANN, AND EDWARD Y. LEE
- 49 Imaging Techniques, 506
HYUN WOO GOO, LAURA A. DRUBACH, AND EDWARD Y. LEE
- 50 Prenatal Imaging and Intervention, 519
DOROTHY BULAS AND EDWARD Y. LEE

PART 2 • AIRWAY

- 51 Upper Airway Disease, 527
BERNARD F. LAYA AND EDWARD Y. LEE
- 52 Lower Large Airway Disease, 539
EDWARD Y. LEE, RICARDO RESTREPO, AND PHILLIP M. BOISELLE

PART 3 • LUNGS

- 53 Congenital Lung Anomalies, 550
MONICA EPELMAN, PEDRO DALTRO, GLORIA SOTO, CELIA M. FERRARI, AND EDWARD Y. LEE
- 54 Pulmonary Infection, 567
SJIRK J. WESTRA, BRENT ADLER, ALI YIKILMAZ, AND EDWARD Y. LEE
- 55 Neoplasia, 582
WINNIE C.W. CHU, MONICA EPELMAN, DAVID A. MONG, AND EDWARD Y. LEE

- 56 Diffuse Lung Disease, 594
EVAN J. ZUCKER, R. PAUL GUILLERMAN, MARTHA P. FISHMAN,
ALICIA M. CASEY, CRAIG W. LILLEHEI, AND EDWARD Y. LEE
- 57 Systemic Conditions with Lung Involvement, 605
JULIE CURRIE O'DONOVAN, EDWARD Y. LEE, AND
ERIC L. EFFMANN

PART 4 • MEDIASTINUM

- 58 The Mediastinum, 619
GERALD G. BEHR, RICARDO RESTREPO, AND EDWARD Y. LEE

PART 5 • CHEST WALL, PLEURA, AND DIAPHRAGM

- 59 The Chest Wall, 633
RICARDO RESTREPO, DONALD A. TRACY, AND EDWARD Y. LEE
- 60 The Pleura, 647
RICARDO RESTREPO AND EDWARD Y. LEE
- 61 The Diaphragm, 654
RICARDO RESTREPO, KARUNAMOY DAS, AND EDWARD Y. LEE

SECTION 5

Heart and Great Vessels

PART 1 • OVERVIEW

- 62 Introductory Embryology, 663
JAMES RENÉ HERLONG
- 63 Cardiovascular Anatomy and Segmental Approach to Imaging of Congenital Heart Disease, 667
RAJESH KRISHNAMURTHY

PART 2 • IMAGING TECHNIQUES

- 64 Pediatric Echocardiography, 681
JAMES RENÉ HERLONG
- 65 Chest Radiography in Pediatric Cardiovascular Disease, 684
J.A. GORDON CULHAM AND JOHN B. MAWSON
- 66 Pediatric Cardiothoracic Computed Tomographic Angiography, 689
DONALD P. FRUSH
- 67 Magnetic Resonance Imaging for Congenital Heart Disease, 696
SADAF T. BHUTTA AND S. BRUCE GREENBERG
- 68 Nuclear Cardiology, 702
S. TED TREVES AND JAN STAUSS
- 69 Pediatric Cardiac Catheterization and Electrophysiology, 706
JOHN F. RHODES AND RONALD J. KANTER

- 70 Surgical Considerations for Congenital Heart Disease, 715
ASVIN M. GANAPATHI AND ANDREW J. LODGE

- 71 Prenatal Imaging and Therapy of Congenital Heart Disease, 721
ANITA KRISHNAN AND MARY T. DONOFRIO

PART 3 • CONGENITAL AND CARDIOVASCULAR ABNORMALITIES

- 72 Abnormal Pulmonary and Systemic Venous Connections, 732
CYNTHIA K. RIGSBY, ANGIRA PATEL, BRIAN REILLY, AND GRACE R. CHOI
- 73 Septal Defects, 737
JOSHUA D. ROBINSON, CYNTHIA K. RIGSBY, AND DARSHIT THAKRAR
- 74 Right Heart Lesions, 744
ANDRADA R. POPESCU, DARSHIT THAKRAR, STANLEY T. KIM, EMMA E. BOYLAN, R. ANDREW DEFREITAS, AND CYNTHIA K. RIGSBY
- 75 Left Heart Lesions, 751
CYNTHIA K. RIGSBY, JOSHUA D. ROBINSON, AND DARSHIT THAKRAR
- 76 Conotruncal Anomalies, 761
MARYAM GHADIMI MAHANI, PRACHI P. AGARWAL, JIMMY C. LU, AND ADAM L. DORFMAN
- 77 Congenital Anomalies of the Thoracic Great Arteries, 772
FRANDICS P. CHAN
- 78 Coronary Artery Disease in Children, 781
FRANDICS P. CHAN
- 79 Syndromes and Chromosomal Anomalies, 793
BEVERLEY NEWMAN, ALEXANDER J. TOWBIN, AND FRANDICS P. CHAN

PART 4 • ACQUIRED CARDIOVASCULAR ABNORMALITIES

- 80 Myocardial, Endocardial, and Pericardial Diseases, 811
ANA MARIA GACA, CHARLES M. MAXFIELD, AND BEVERLEY NEWMAN
- 81 Cardiac and Pericardial Tumors, 821
S. BRUCE GREENBERG AND CATHY MACDONALD
- 82 Cardiovascular Involvement by Systemic Diseases, 825
BEVERLEY NEWMAN, ALEXANDER J. TOWBIN, AND FRANDICS P. CHAN
- 83 Acquired Diseases of the Thoracic Great Vessels, 835
FRANDICS P. CHAN

VOLUME II**SECTION 6****Gastrointestinal System****PART 1 • OVERVIEW**

- 84** Embryology, Anatomy, and Normal Findings, 845
MARY P. BEDARD
- 85** Imaging Techniques, 856
MARTA HERNANZ-SCHULMAN, STEPHANIE E. SPOTTSWOOD, AND SHREYAS S. VASANAWALA
- 86** Prenatal Gastrointestinal and Hepatobiliary Imaging, 872
CHRISTOPHER I. CASSADY
- 87** The Abdominal Wall and Peritoneal Cavity, 884
SUMIT PRUTHI, SUDHA P. SINGH, AND MELISSA A. HILMES

PART 2 • HEPATOBILIARY SYSTEM

- 88** Congenital Hepatobiliary Anomalies, 906
JOSHUA Q. KNOWLTON AND LISA H. LOWE
- 89** Acquired Biliary Tract Disease, 914
BRENTON D. READING AND LISA H. LOWE
- 90** Parenchymal Liver Disease, 921
ADAM ZARCHAN, KRISTIN FICKENSCHER, AND LISA H. LOWE
- 91** Infectious Causes of Liver Disease, 927
BRENTON D. READING AND LISA H. LOWE
- 92** Neoplasia, 935
JOSÉE DUBOIS AND LISA H. LOWE
- 93** Vascular Abnormalities of the Liver, 949
DOUGLAS C. RIVARD AND LISA H. LOWE
- 94** Liver Transplantation in Children, 962
DOUGLAS C. RIVARD AND LISA H. LOWE

PART 3 • SPLEEN

- 95** The Spleen, 973
STEPHANIE E. SPOTTSWOOD AND MARTA HERNANZ-SCHULMAN

PART 4 • PANCREAS

- 96** The Pancreas, 988
PARITOSH C. KHANNA AND SUMIT PRUTHI

PART 5 • ESOPHAGUS

- 97** Congenital and Neonatal Abnormalities, 1004
JAYNE M. SEEKINS, WENDY D. ELLIS, AND HENRIQUE M. LEDERMAN

- 98** Disorders of Swallowing, 1014
JAYNE M. SEEKINS AND HENRIQUE M. LEDERMAN

- 99** Acquired Esophageal Disorders, 1019
ALEXANDER J. TOWBIN AND LINCOLN O. DINIZ

PART 6 • STOMACH

- 100** Congenital and Neonatal Abnormalities, 1032
NANCY R. FEFFERMAN AND SUDHA P. SINGH
- 101** Hypertrophic Pyloric Stenosis, 1039
MARTA HERNANZ-SCHULMAN
- 102** Acquired Disorders, 1048
RICARDO RESTREPO AND DIANA V. MARIN

PART 7 • DUODENUM AND SMALL INTESTINE

- 103** Congenital and Neonatal Abnormalities, 1057
MARTA HERNANZ-SCHULMAN
- 104** Acquired Abnormalities, 1081
MARTA HERNANZ-SCHULMAN
- 105** Acquired Lesions of the Small Intestines, 1091
GRACE S. PHILLIPS AND SUMIT PRUTHI

PART 8 • COLON

- 106** Congenital and Neonatal Disorders, 1107
MARTA HERNANZ-SCHULMAN
- 107** Inflammatory and Infectious Diseases, 1122
KIMBERLY E. APPLGATE AND NANCY R. FEFFERMAN
- 108** Intussusception, 1135
KIMBERLY E. APPLGATE
- 109** Tumors and Tumorlike Conditions, 1144
JEFFREY TRAUBICI AND ALAN DANEMAN

PART 9 • ABDOMINAL TRAUMA

- 110** Abdominal Trauma, 1153
GEORGE A. TAYLOR AND CARLOS J. SIVIT

SECTION 7**Genitourinary System****PART 1 • OVERVIEW**

- 111** Embryology, Anatomy, and Variants of the Genitourinary Tract, 1163
MARY P. BEDARD, SALLY WILDMAN, AND JONATHAN R. DILLMAN
- 112** Imaging Techniques, 1174
AMY B. KOLBE, LARRY A. BINKOVITZ, M. BETH MCCARVILLE, J. DAMIEN GRATAN-SMITH, AND BRIAN D. COLEY

- 113 Prenatal Imaging and Intervention, 1186
TERESA CHAPMAN

PART 2 • UPPER URINARY TRACT

- 114 Congenital and Neonatal Abnormalities, 1195
JONATHAN R. DILLMAN AND D. GREGORY BATES
- 115 Acquired Abnormalities (Stone Disease and Infection), 1209
ROBERT G. WELLS
- 116 Renal Neoplasms, 1218
D. GREGORY BATES AND KATE A. FEINSTEIN

- 117 Vascular Conditions, 1227
ROBERT G. WELLS

- 118 Renal Failure and Transplantation, 1236
HARRIET J. PALTIEL

PART 3 • LOWER URINARY TRACT

- 119 The Ureter, 1242
D. GREGORY BATES AND MICHAEL RICCABONA

- 120 Vesicoureteral Reflux, 1253
D. GREGORY BATES AND MICHAEL RICCABONA

- 121 Bladder and Urethra, 1262
D. GREGORY BATES

PART 4 • ADRENAL AND RETROPERITONEUM

- 122 Congenital and Neonatal Conditions, 1274
OSCAR M. NAVARRO AND ALAN DANEMAN

- 123 Acquired Conditions, 1280
OSCAR M. NAVARRO AND ALAN DANEMAN

PART 5 • TRAUMA

- 124 Genitourinary Trauma, 1285
GEORGE A. TAYLOR

PART 6 • REPRODUCTIVE ORGANS

- 125 Disorders of Sex Differentiation, 1290
HARRIS L. COHEN AND VIRENDERSINGH K. SHEORAIN

- 126 Abnormalities of the Male Genital Tract, 1298
HARRIS L. COHEN AND VIRENDERSINGH K. SHEORAIN

- 127 Abnormalities of the Female Genital Tract, 1307
HARRIS L. COHEN AND ANAND DORAI RAJU

- 128 Amenorrhea and Abnormalities of Puberty, 1318
HARRIS L. COHEN AND ANAND DORAI RAJU

SECTION 8

Musculoskeletal System

PART 1 • OVERVIEW

- 129 Embryology, Anatomy, and Normal Findings, 1327
J. HERMAN KAN AND PETER J. STROUSE

- 130 Imaging Techniques, 1347
J. HERMAN KAN AND PETER J. STROUSE

- 131 Prenatal Musculoskeletal Imaging, 1349
CHRISTOPHER I. CASSADY

PART 2 • CONGENITAL MALFORMATIONS

- 132 Congenital Anomalies of Bone, 1356
TAL LAOR AND J. HERMAN KAN

- 133 Skeletal Dysplasias and Selected Chromosomal Disorders, 1370
JERRY DWEK AND RALPH LACHMAN

PART 3 • DISORDERS IN ALIGNMENT

- 134 Alignment Disorders, 1414
PETER J. STROUSE

- 135 Scoliosis, 1428
SUMIT PRUTHI

- 136 Developmental Dysplasia of the Hip, 1437
SABAH SERVAES

PART 4 • ARTHRITIDES AND OTHER INFLAMMATORY DISORDERS

- 137 Arthritis and Differential Inflammatory Joint Disorders, 1444
ANDREA SCHWARZ DORIA AND PAUL BABYN

PART 5 • INFECTION

- 138 Musculoskeletal Infections, 1471
J. HERMAN KAN AND E. MICHEL AZOUZ

PART 6 • TUMORS AND TUMORLIKE CONDITIONS

- 139 Soft Tissue and Bone Tumors, 1488
MAHESH M. THAPA, SUE CREVISTON KASTE, AND JAMES S. MEYER

PART 7 • METABOLIC AND ENDOCRINE DISORDERS

- 140 Metabolic Bone Disease, 1523
RICHARD M. SHORE

- 141 Endocrine Disorders, 1535
RICHARD M. SHORE

PART 8 • SYSTEMIC DISEASE

142 Skeletal Manifestations of Systemic Disease, 1543
ROBERT C. ORTH AND R. PAUL GUILLERMAN

PART 9 • TRAUMA

143 Skeletal Trauma, 1561
DEEPA R. PAI AND PETER J. STROUSE

144 Child Abuse, 1587
PETER J. STROUSE AND DANIELLE K. B. BOAL

145 Sports Medicine, 1599
J. HERMAN KAN

Index, 11