

# PATHOPHYSIOLOGY OF KIDNEY DISEASE AND HYPERTENSION

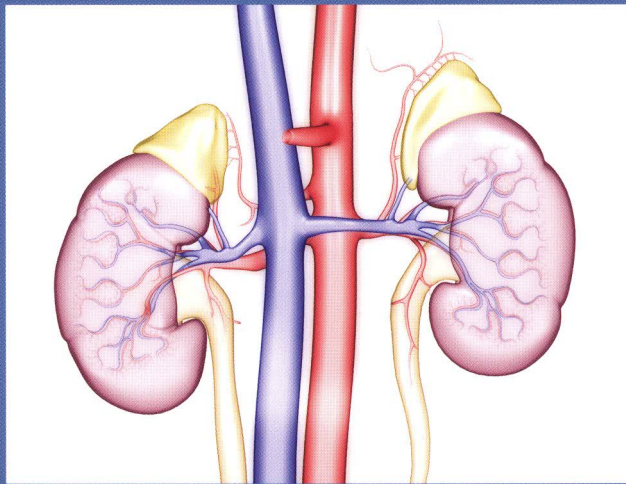

A. VISHNU MOORTHY  
BRYAN N. BECKER  
FREDERICK J. BOEHM III  
ARJANG DJAMALI



10034851

ห้องสมุด วพบ.สุรินทร์

SAUNDERS  
ELSEVIER



# Contents

*Preface* vii

*Acknowledgments* ix

<b>1. Anatomy and Physiology of the Kidney</b>	<b>1</b>	<b>9. Cystic Diseases of the Kidney</b>	<b>109</b>
A. Vishnu Moorthy and Tracy C. Blichfeldt		Kristin M. Lyerly and Arjang Djamali	
<b>2. Body Fluid Compartments and Their Regulation</b>	<b>17</b>	<b>10. Urinalysis and an Approach to Kidney Diseases</b>	<b>121</b>
Byram H. Ozer and Peter C. Brazy		A. Vishnu Moorthy and Frederick J. Boehm III	
<b>3. Disorders of Water Metabolism</b>	<b>29</b>	<b>11. Acute Kidney Injury</b>	<b>131</b>
Ryan Kipp and Peter C. Brazy		Paul S. Kellerman and Tracy C. Blichfeldt	
<b>4. Disorders of Sodium Metabolism</b>	<b>41</b>	<b>12. Chronic Kidney Disease</b>	<b>145</b>
Claire Elliott Herrick, Jonathan B. Jaffery, and Arjang Djamali		Ryan Kipp and Paul S. Kellerman	
<b>5. Pathophysiology of Potassium Metabolism</b>	<b>49</b>	<b>13. Replacement Therapy for Kidney Failure: Dialysis</b>	<b>159</b>
Kelly Ann Traeger and Sung-Feng Wen		Joshua David Lindsey and Paul S. Kellerman	
<b>6. Acid–Base Homeostasis and Metabolic Alkalosis</b>	<b>63</b>	<b>14. Replacement Therapy for Kidney Failure: Transplantation</b>	<b>169</b>
Kelly Ann Traeger, Frederick J. Boehm III, and Arjang Djamali		Milagros D. Samaniego, Yolanda T. Becker, and Joshua David Lindsey	
<b>7. Metabolic Acidosis and Approach to Acid–Base Disorders</b>	<b>79</b>	<b>15. Essential Hypertension</b>	<b>179</b>
Frederick J. Boehm III, Kelly Ann Traeger, and Arjang Djamali		Theodore L. Goodfriend and Kristin M. Lyerly	
<b>8. Glomerular Diseases</b>	<b>89</b>	<b>16. Secondary Hypertension</b>	<b>197</b>
A. Vishnu Moorthy, Byram H. Ozer, Terry D. Oberley, and Weixiong Zhong		Kristin M. Lyerly and Theodore L. Goodfriend	

*Answers to Practice Questions* 212

*Appendix: Some Common Laboratory Tests and Their Normal Values as Reported by the Clinical Laboratory at the University of Wisconsin Hospital and Clinics* 219

*Index* 221