

Elevate | Inspire | Innovate | Energize

Nursing 2013[®]

THE PEER-REVIEWED JOURNAL OF CLINICAL EXCELLENCE

www.Nursing2013.com

CE Nursing2013 survey results

Drug administration

by enteral
feeding tube 26

Nursing
SERIALS



003243
bib:13399108162

DECEMBER • VOL. 43 NO. 12

13551 bath

**FOCUSED
NEUROLOGIC
ASSESSMENTS 37**

**CE POSTOP NAUSEA
AND VOMITING 42**

**BACTERIAL
MENINGITIS 52**



Wolters Kluwer
Health

Lippincott
Williams & Wilkins

Nursing2013®

features

Winner of 2013 APEX award of
excellence for how-to writing!

Winner of 2013 bronze ASHPE award
for best opening spread: photo!

26

Nursing2013 survey results: Drug administration by enteral feeding tube

By Peggi Guenter, PhD, RN, and Joseph
Boullata, PharmD, RPh, BCNSP

Last spring, Nursing2013 surveyed practicing nurses nationwide to determine what they know—and don't know—about evidence-based guidelines for medication administration via enteral feeding tubes. Find out if you're meeting current standards by reviewing these survey results, which include best practices and evidence-based rationales.

CE CONNECTION

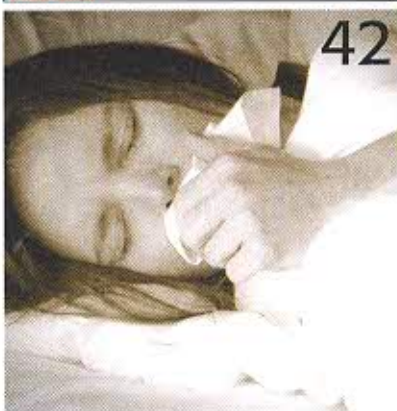

42

Preventing postoperative nausea and vomiting

By Mary H. Tinsley, ADN, RN, and
Claudia P. Barone, RN, APN, CCNS-BC,
CPC, LNC

PONV isn't just unpleasant, it's potentially dangerous. Learn to apply effective nursing interventions that can minimize problems by reviewing the latest guidelines about prevention and treatment presented here.

For immediate CE test processing, see our website at <http://www.nursingcenter.com/ce/nursing>.

36 PATIENT EDUCATION SERIES

Panic attacks

Teach your patients about these frightening episodes, then give them this handout to take home.

37 Performing a focused neurologic assessment

By Wendi Rank, CRNP, CNRN

No matter where you work, you need to be prepared to perform this critical assessment and tailor it to a patient's clinical status. Helpful tips from the author's own experiences will guide you.

41 SHARING

Moving toward the light

By Samuel Franklin Engs, BA, BSN, RN

A dramatic turn of events reminds a hospice nurse how little we know about death.



52 Fire up to beat the threat of bacterial meningitis

By April Miller, MSN, RN, CCRN, CNS

When bacterial meningitis strikes, rapid assessment, diagnosis, and treatment can save the patient's life. Be prepared to act fast to prevent death or serious complications such as brain damage.

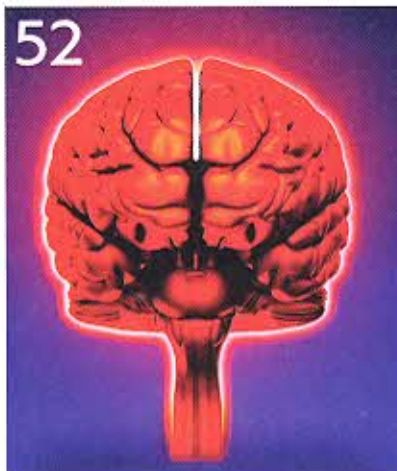

> **Nursing2013 for the iPad** <

Download it now from the App Store!

Free for print subscribers

Easy to navigate and interactive for current
and practical nursing information!

Nursing2013[®]

departments

Our mission at *Nursing2013* is to improve nursing practice by providing evidence-based practical information with a reader-friendly approach.

Winner of the 2012 silver Folio: award for best full issue!

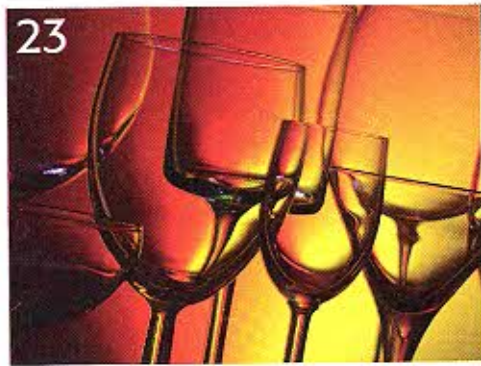
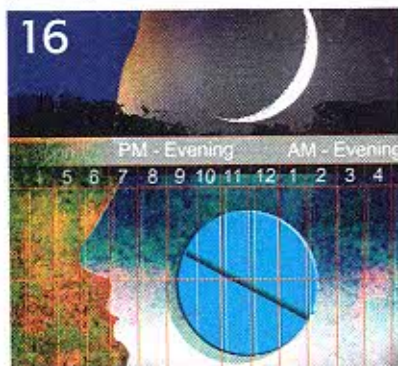

- 16 EDITORIAL** Resilience is a virtue
- 8 LETTERS** Communication: a remedy for conflict?...from RICE to PRICE...pros and cons of bedside reports
- 9 DRUG NEWS** For delirium, hold the haloperidol...new I.V. lipid emulsion approved...oral capsule for fecal transplants is 100% effective against persistent *C. difficile* infection...do certain psychiatric drugs increase mortality?
- 10 TIME CRITICAL** Flail chest
- 12 STUDENT VOICES** Becoming a patient advocate
- 13 INSPIRING CHANGE** Initiating a safe patient handling program
- 16 ETHICAL PROBLEMS** Was this sleep medication administered or not?...when to "stop the line"...teachable moment or scare tactic?
- 18 RESEARCH CORNER** How implementing multiple quality bundles affects nursing care
- 23 CLINICAL ROUNDS** Shape and color of wineglass influences amount poured...opioid use soars but pain management lags...leaving AMA is a risky choice...and more
- 59 PATIENT SAFETY** Reducing restraint use for older adults in acute care
- 62 COMBATING INFECTION** Human metapneumovirus
- 63 INFOBYTES** Resources for PAD
- 64 CLINICAL QUERIES** Residency programs for new grads
- 66 I.V. ROUNDS** Choose the right line for the right time
- 72 MEDICATION ERRORS** Same drug, very different indications...rubber in Cathflo Activase isn't ducky...don't prelabel I.V. bags



51 About *Nursing2013*

70 Advertisers' Index

71 Careers & Events

CEs coming next month

How to interpret chest X-rays

Glycemic control in hospitalized patients

Visit us on the Web...

at www.Nursing2013.com



Join us on Facebook
LOG ONTO Facebook.com
SEARCH NsgJournal
CLICK on Like!



Follow us on Twitter
www.twitter.com/NsgJournal

Nursing2013 (ISSN 0360-4039, online ISSN 1538-8689) is published monthly by Lippincott Williams & Wilkins at 16522 Hunters Green Parkway, Hagerstown, MD 21740-2116, with editorial and advertising headquarters at 325 Norristown Rd., Suite 200, Ambler, PA 19002-2758. Periodicals postage paid at Hagerstown, MD 21740 and at additional mailing offices. Copyright © 2013 by Wolters Kluwer Health | Lippincott Williams & Wilkins. All world rights reserved. Postmaster: Send changes of address to *Nursing2013*, P.O. Box 1550, Hagerstown, MD 21740.

The publisher disclaims responsibility for adverse effects resulting directly or indirectly from suggested procedures/medication dosages or the reader's misunderstanding of the content. All published patient initials are fictitious to protect confidentiality. Any similarity to actual individuals is purely coincidental.

Free!

Sign up for *Nursing2013 eNews*, a monthly e-mail newsletter, for breaking nursing and healthcare news, clinical updates, free article downloads from the current issue, and more! Go to

www.nursingcenter.com/regpages/nursingenews.asp to register.